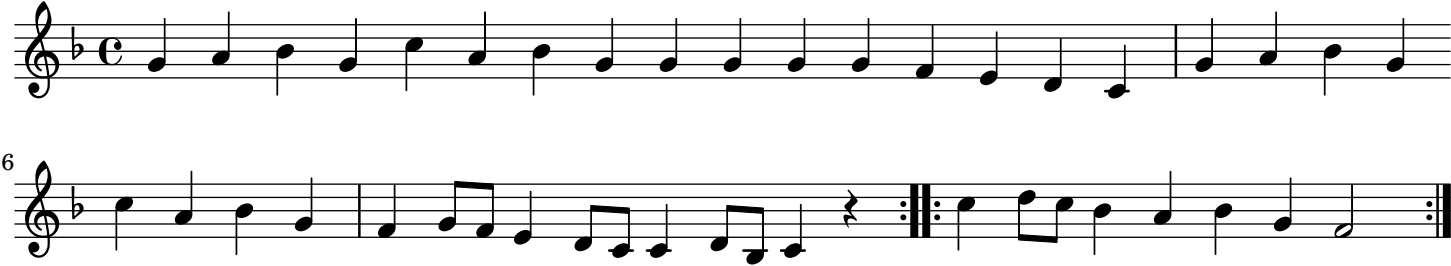Branle de la Montarde